

**+NOTICE!!**

**These documents have been scanned!**

**Do not place un-scanned documents beneath this notice!**

**Do not remove this notice from this file!**

GPO Jacket No. 560-102  
Print Order 61540  
Rise Business Services, LLC  
Job=AZ15 8/14/2019



Box Number= AZ15230



Claim Begin-End: AMC449097-AMC449098

**1 Initial Receipt**



AZ15230-10

AMC341087-AMC454410

**United States Department of the Interior**  
**Bureau of Land Management**  
 DIV OF LANDS, MINRLS & ENERGY  
 ONE N CENTRAL AVE  
 PHOENIX, AZ 85004 -4427  
 Phone: 602-417-9200

Receipt

No: 4086989

<b>Transaction #:</b> 4199086	
<b>Date of Transaction:</b> 02/13/2018	
CUSTOMER:	
	STACEY WHITE 6531 E HOBART ST MESA, AZ 85205-4626 US

ENTERED  
 FEB 15 2018  
 BY: RAM

LINE #	QTY	DESCRIPTION	REMARKS	UNIT PRICE	TOTAL
1	2.00	LOCATABLE MINERALS / MINING CLAIMS-NEW, UNADJUD, ONE OR MORE AUTH NOS / NEW MINING CLAIM PROCESSING FEE <b>CASES:</b> AMC449097/\$20.00, AMC449098/\$20.00		- n/a -	40.00
2	2.00	LOCATABLE MINERALS / MINING CLAIMS-NEW, UNADJUD, ONE OR MORE AUTH NOS / NEW MINING CLAIMS LOCATION FEE <b>CASES:</b> AMC449097/\$37.00, AMC449098/\$37.00		- n/a -	74.00
3	2.00	LOCATABLE MINERALS / MINING CLAIMS-NEW, UNADJUD, ONE OR MORE AUTH NOS / NEW MINING CLAIMS MAINTENANCE FEE <b>CASES:</b> AMC449097/\$155.00, AMC449098/\$155.00		- n/a -	310.00
4	1.00	LOCATABLE MINERALS / MINING CLAIMS-NOT NEW-UNADJUD, ONE AUTH NO. ONLY / MINING CLAIM MONEY RECEIVED <b>CASES:</b> AMC449097/\$2170.00	ADDITIONAL PLACER FEES	- n/a -	2170.00
<b>TOTAL:</b>					<b>\$2,594.00</b>

PAYMENT INFORMATION			
1	AMOUNT:	2594.00	POSTMARKED: N/A
	TYPE:	CHECK	RECEIVED: 02/09/2018



CHECK NO:	1097616129
NAME:	WHITE, STACEY 6531 E HOBART ST MESA AZ 85205-4626 US

REMARKS

This receipt was generated by the automated BLM Collections and Billing System and is a paper representation of a portion of the official electronic record contained therein.

**NOTICE!!**

**These documents have been scanned!**

**Do not place un-scanned documents beneath this notice!**

**Do not remove this notice from this file!**

GPO Jacket No. 560-102  
Print Order 61540  
Rise Business Services, LLC  
Job=AZ15 8/14/2019



Box Number= AZ15230



Claim Begin-End: AMC449097-AMC449098

**2 Correspondence**



AZ15230-10

AMC341087-AMC454410



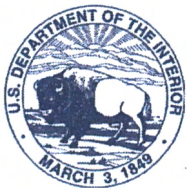

# United States Department of the Interior



BUREAU OF LAND MANAGEMENT

Arizona State Office

One North Central Avenue, Suite 800

Phoenix, Arizona 85004-4427

[www.blm.gov/az/](http://www.blm.gov/az/)

DEC 11 2019

In Reply Refer To:

3830 (9200) RM

AMC449097

CERTIFIED MAIL - RETURN RECEIPT REQUESTED No. 9214 8901 9403 8300 9772 40

## DECISION

STEVE CUSHMAN  
3215 W LINCOLN ST  
PHOENIX, AZ 85009-5622

:  
:  
:

This Decision Affects the Claims  
Shown in the Block Below.

---

AMC449097, AMC449098  
ESW FQ1, ESW FQ2

---

## MINING CLAIMS DECLARED FORFEITED

The mining claims listed above have been declared forfeited as of September 1, 2019, for failure to timely file the required maintenance fee payment or small miner's maintenance fee waiver (waiver).

Claimants are required to pay an annual non-refundable maintenance fee of \$165 per 20 acres or portion thereof, or submit a waiver, on or before September 1 of each year. These requirements were established by 30 U.S.C. 28f-1, as amended, and 43 CFR 3834 and 3835.

Our records do not show receipt of a maintenance fee payment or small miner waiver filed on or before the due date. Therefore, the claims listed above are forfeited.

## Reclamation Requirements

This decision does not relieve you of the liability for reclamation of all areas disturbed by your activities on lands covered by the subject mining claim(s) and/or site(s). After you complete the reclamation, you must notify the authorized officer of the appropriate surface managing agency so that the authorized officer may conduct a final site inspection and determine whether you may be released from liability. If you fail to reclaim the land to the satisfaction of the authorized officer, the surface management agency may cite you for noncompliance under its surface

management regulations. For land administered by the Bureau of Land Management (BLM), if you fail to reclaim the land to the satisfaction of the authorized officer as required in 43 CFR Subpart 3809, the BLM will issue an order of noncompliance under 43CFR 3809.601(a). If you fail to comply with the non-compliance order, BLM may take further action under 43 CFR 3809.604. Failure to conduct reclamation is a prohibited act that may subject you to criminal penalties. See 43 CFR 3809.605(h) and 43 CFR 3809.700.

### Appeal Procedures

This decision may be appealed to the Interior Board of Land Appeals, Office of the Secretary, in accordance with the regulations contained in 43 CFR, Part 4, and the enclosed Form 1842-1. If an appeal is taken, your notice of appeal must be filed in this office (at the above address) within 30 days from receipt of this decision. The appellant has the burden of showing that the decision appealed from is in error.

If you wish to file a petition pursuant to regulation 43 CFR 4.21 (58 FR 4939, January 19, 1993) for a stay of the effectiveness of this decision during the time that your appeal is being reviewed by the Board, the petition for a stay must accompany your notice of appeal. A petition for a stay is required to show sufficient justification based on the standards listed below. Copies of the notice of appeal and petition for a stay **must** also be submitted to each party named in this decision and to the Interior Board of Land Appeals and to the appropriate Office of the Solicitor (see 43 CFR 4.413) at the same time the original documents are filed with this office. If you request a stay, you have the burden of proof to demonstrate that a stay should be granted.

### Standards for Obtaining a Stay

Except as otherwise provided by law or other pertinent regulation, a petition for a stay of a decision pending appeal shall show sufficient justification based on the following standards:

- (1) The relative harm to the parties if the stay is granted or denied,
- (2) The likelihood of the appellant's success on the merits,
- (3) The likelihood of immediate and irreparable harm if the stay is not granted, and
- (4) Whether the public interest favors granting the stay.

Please include your AMC serial number(s) on all correspondence. If additional information is required, please contact RéAnn Myers at 602-417-9413.



Elena Fink  
Deputy State Director  
Lands, Minerals, and Energy Division

Enclosure(s)



## Track Another Package +

**Tracking Number:** 9214890194038300977240

[Remove X](#)

Your item was delivered to an individual at the address at 9:48 am on December 13, 2019 in PHOENIX, AZ 85009.

### **Delivered**

December 13, 2019 at 9:48 am  
Delivered, Left with Individual  
PHOENIX, AZ 85009

Feedback

**Get Updates** v

- Text & Email Updates** v
- Return Receipt Electronic** v
- Tracking History** v
- Product Information** v

**See Less** ^

## Can't find what you're looking for?



# United States Department of the Interior



BUREAU OF LAND MANAGEMENT  
Arizona State Office  
One North Central Avenue, Suite 800  
Phoenix, Arizona 85004-4427  
[www.blm.gov/az/](http://www.blm.gov/az/)

**DEC 11 2019**

In Reply Refer To:  
3830 (9200) RM |  
AMC449097

CERTIFIED MAIL - RETURN RECEIPT REQUESTED No. 9214 8901 9403 8300 9772 64

## DECISION

ANDREW AND STACEY WHITE : This Decision Affects the Claims  
6337 E COVINA ST : Shown in the Block Below.  
MESA, AZ 85205-7542 :

---

AMC449097, AMC449098  
ESW FQ1, ESW FQ2

---

## MINING CLAIMS DECLARED FORFEITED

The mining claims listed above have been declared forfeited as of September 1, 2019, for failure to timely file the required maintenance fee payment or small miner's maintenance fee waiver (waiver).

Claimants are required to pay an annual non-refundable maintenance fee of \$165 per 20 acres or portion thereof, or submit a waiver, on or before September 1 of each year. These requirements were established by 30 U.S.C. 28f-1, as amended, and 43 CFR 3834 and 3835.

Our records do not show receipt of a maintenance fee payment or small miner waiver filed on or before the due date. Therefore, the claims listed above are forfeited.

## Reclamation Requirements

This decision does not relieve you of the liability for reclamation of all areas disturbed by your activities on lands covered by the subject mining claim(s) and/or site(s). After you complete the reclamation, you must notify the authorized officer of the appropriate surface managing agency so that the authorized officer may conduct a final site inspection and determine whether you may be released from liability. If you fail to reclaim the land to the satisfaction of the authorized officer, the surface management agency may cite you for noncompliance under its surface



management regulations. For land administered by the Bureau of Land Management (BLM), if you fail to reclaim the land to the satisfaction of the authorized officer as required in 43 CFR Subpart 3809, the BLM will issue an order of noncompliance under 43CFR 3809.601(a). If you fail to comply with the non-compliance order, BLM may take further action under 43 CFR 3809.604. Failure to conduct reclamation is a prohibited act that may subject you to criminal penalties. See 43 CFR 3809.605(h) and 43 CFR 3809.700.

### Appeal Procedures

This decision may be appealed to the Interior Board of Land Appeals, Office of the Secretary, in accordance with the regulations contained in 43 CFR, Part 4, and the enclosed Form 1842-1. If an appeal is taken, your notice of appeal must be filed in this office (at the above address) within 30 days from receipt of this decision. The appellant has the burden of showing that the decision appealed from is in error.

If you wish to file a petition pursuant to regulation 43 CFR 4.21 (58 FR 4939, January 19, 1993) for a stay of the effectiveness of this decision during the time that your appeal is being reviewed by the Board, the petition for a stay must accompany your notice of appeal. A petition for a stay is required to show sufficient justification based on the standards listed below. Copies of the notice of appeal and petition for a stay **must** also be submitted to each party named in this decision and to the Interior Board of Land Appeals and to the appropriate Office of the Solicitor (see 43 CFR 4.413) at the same time the original documents are filed with this office. If you request a stay, you have the burden of proof to demonstrate that a stay should be granted.

### Standards for Obtaining a Stay

Except as otherwise provided by law or other pertinent regulation, a petition for a stay of a decision pending appeal shall show sufficient justification based on the following standards:

- (1) The relative harm to the parties if the stay is granted or denied,
- (2) The likelihood of the appellant's success on the merits,
- (3) The likelihood of immediate and irreparable harm if the stay is not granted, and
- (4) Whether the public interest favors granting the stay.

Please include your AMC serial number(s) on all correspondence. If additional information is required, please contact RéAnn Myers at 602-417-9413.



Elena Fink  
Deputy State Director  
Lands, Minerals, and Energy Division

Enclosure(s)

## Track Another Package +

**Tracking Number:** 9214890194038300977264

[Remove X](#)

Your item was delivered to an individual at the address at 4:54 pm on December 14, 2019 in MESA, AZ 85205.

### **Delivered**

December 14, 2019 at 4:54 pm  
Delivered, Left with Individual  
MESA, AZ 85205

Feedback

[Get Updates](#) v

---

**Text & Email Updates**



---

**Return Receipt Electronic**



---

**Tracking History**



---

**Product Information**



---

[See Less](#) ^

## Can't find what you're looking for?





# United States Department of the Interior

BUREAU OF LAND MANAGEMENT  
Arizona State Office  
One North Central Avenue, Suite 800  
Phoenix, Arizona 85004-4427  
www.blm.gov/az/



**DEC 11 2019**

In Reply Refer To:  
3830 (9200) RM  
AMC449097

CERTIFIED MAIL - RETURN RECEIPT REQUESTED No. 9214 8901 9403 8300 9772 71

## DECISION

EVAN R WHITE  
550 S 98TH PL  
MESA, AZ 85208-2553

:  
:  
:

This Decision Affects the Claims  
Shown in the Block Below.

---

AMC449097, AMC449098  
ESW FQ1, ESW FQ2

---

## MINING CLAIMS DECLARED FORFEITED

The mining claims listed above have been declared forfeited as of September 1, 2019, for failure to timely file the required maintenance fee payment or small miner's maintenance fee waiver (waiver).

Claimants are required to pay an annual non-refundable maintenance fee of \$165 per 20 acres or portion thereof, or submit a waiver, on or before September 1 of each year. These requirements were established by 30 U.S.C. 28f-1, as amended, and 43 CFR 3834 and 3835.

Our records do not show receipt of a maintenance fee payment or small miner waiver filed on or before the due date. Therefore, the claims listed above are forfeited.

## Reclamation Requirements

This decision does not relieve you of the liability for reclamation of all areas disturbed by your activities on lands covered by the subject mining claim(s) and/or site(s). After you complete the reclamation, you must notify the authorized officer of the appropriate surface managing agency so that the authorized officer may conduct a final site inspection and determine whether you may be released from liability. If you fail to reclaim the land to the satisfaction of the authorized officer, the surface management agency may cite you for noncompliance under its surface

management regulations. For land administered by the Bureau of Land Management (BLM), if you fail to reclaim the land to the satisfaction of the authorized officer as required in 43 CFR Subpart 3809, the BLM will issue an order of noncompliance under 43CFR 3809.601(a). If you fail to comply with the non-compliance order, BLM may take further action under 43 CFR 3809.604. Failure to conduct reclamation is a prohibited act that may subject you to criminal penalties. See 43 CFR 3809.605(h) and 43 CFR 3809.700.

### Appeal Procedures

This decision may be appealed to the Interior Board of Land Appeals, Office of the Secretary, in accordance with the regulations contained in 43 CFR, Part 4, and the enclosed Form 1842-1. If an appeal is taken, your notice of appeal must be filed in this office (at the above address) within 30 days from receipt of this decision. The appellant has the burden of showing that the decision appealed from is in error.

If you wish to file a petition pursuant to regulation 43 CFR 4.21 (58 FR 4939, January 19, 1993) for a stay of the effectiveness of this decision during the time that your appeal is being reviewed by the Board, the petition for a stay must accompany your notice of appeal. A petition for a stay is required to show sufficient justification based on the standards listed below. Copies of the notice of appeal and petition for a stay **must** also be submitted to each party named in this decision and to the Interior Board of Land Appeals and to the appropriate Office of the Solicitor (see 43 CFR 4.413) at the same time the original documents are filed with this office. If you request a stay, you have the burden of proof to demonstrate that a stay should be granted.

### Standards for Obtaining a Stay

Except as otherwise provided by law or other pertinent regulation, a petition for a stay of a decision pending appeal shall show sufficient justification based on the following standards:

- (1) The relative harm to the parties if the stay is granted or denied,
- (2) The likelihood of the appellant's success on the merits,
- (3) The likelihood of immediate and irreparable harm if the stay is not granted, and
- (4) Whether the public interest favors granting the stay.

Please include your AMC serial number(s) on all correspondence. If additional information is required, please contact RéAnn Myers at 602-417-9413.



Elena Fink  
Deputy State Director  
Lands, Minerals, and Energy Division

Enclosure(s)



## Track Another Package +

**Tracking Number:** 9214890194038300977271

[Remove X](#)

Your item was delivered at 10:03 am on December 19, 2019 in MESA, AZ 85209.

### **Delivered**

December 19, 2019 at 10:03 am

Delivered

MESA, AZ 85209

[Get Updates](#) v

Feedback

---

**Text & Email Updates**



---

**Return Receipt Electronic**



---

**Tracking History**



---

**Product Information**



---

[See Less](#) ^

## Can't find what you're looking for?



# United States Department of the Interior

BUREAU OF LAND MANAGEMENT  
Arizona State Office  
One North Central Avenue, Suite 800  
Phoenix, Arizona 85004-4427  
www.blm.gov/az/



DEC 11 2019

In Reply Refer To:  
3830 (9200) RM  
AMC449097

CERTIFIED MAIL - RETURN RECEIPT REQUESTED No. 9214 8901 9403 8300 9772 88

## DECISION

KATHRYN E WHITE  
1111 W LINDNER AVE  
MESA, AZ 85210-6740

:  
:  
:

This Decision Affects the Claims  
Shown in the Block Below.

---

AMC449097, AMC449098  
ESW FQ1, ESW FQ2

---

## MINING CLAIMS DECLARED FORFEITED

The mining claims listed above have been declared forfeited as of September 1, 2019, for failure to timely file the required maintenance fee payment or small miner's maintenance fee waiver (waiver).

Claimants are required to pay an annual non-refundable maintenance fee of \$165 per 20 acres or portion thereof, or submit a waiver, on or before September 1 of each year. These requirements were established by 30 U.S.C. 28f-1, as amended, and 43 CFR 3834 and 3835.

Our records do not show receipt of a maintenance fee payment or small miner waiver filed on or before the due date. Therefore, the claims listed above are forfeited.

## Reclamation Requirements

This decision does not relieve you of the liability for reclamation of all areas disturbed by your activities on lands covered by the subject mining claim(s) and/or site(s). After you complete the reclamation, you must notify the authorized officer of the appropriate surface managing agency so that the authorized officer may conduct a final site inspection and determine whether you may be released from liability. If you fail to reclaim the land to the satisfaction of the authorized officer, the surface management agency may cite you for noncompliance under its surface

management regulations. For land administered by the Bureau of Land Management (BLM), if you fail to reclaim the land to the satisfaction of the authorized officer as required in 43 CFR Subpart 3809, the BLM will issue an order of noncompliance under 43CFR 3809.601(a). If you fail to comply with the non-compliance order, BLM may take further action under 43 CFR 3809.604. Failure to conduct reclamation is a prohibited act that may subject you to criminal penalties. See 43 CFR 3809.605(h) and 43 CFR 3809.700.

### Appeal Procedures

This decision may be appealed to the Interior Board of Land Appeals, Office of the Secretary, in accordance with the regulations contained in 43 CFR, Part 4, and the enclosed Form 1842-1. If an appeal is taken, your notice of appeal must be filed in this office (at the above address) within 30 days from receipt of this decision. The appellant has the burden of showing that the decision appealed from is in error.

If you wish to file a petition pursuant to regulation 43 CFR 4.21 (58 FR 4939, January 19, 1993) for a stay of the effectiveness of this decision during the time that your appeal is being reviewed by the Board, the petition for a stay must accompany your notice of appeal. A petition for a stay is required to show sufficient justification based on the standards listed below. Copies of the notice of appeal and petition for a stay **must** also be submitted to each party named in this decision and to the Interior Board of Land Appeals and to the appropriate Office of the Solicitor (see 43 CFR 4.413) at the same time the original documents are filed with this office. If you request a stay, you have the burden of proof to demonstrate that a stay should be granted.

### Standards for Obtaining a Stay

Except as otherwise provided by law or other pertinent regulation, a petition for a stay of a decision pending appeal shall show sufficient justification based on the following standards:

- (1) The relative harm to the parties if the stay is granted or denied,
- (2) The likelihood of the appellant's success on the merits,
- (3) The likelihood of immediate and irreparable harm if the stay is not granted, and
- (4) Whether the public interest favors granting the stay.

Please include your AMC serial number(s) on all correspondence. If additional information is required, please contact RéAnn Myers at 602-417-9413.



Elena Fink  
Deputy State Director  
Lands, Minerals, and Energy Division

Enclosure(s)





# United States Department of the Interior

BUREAU OF LAND MANAGEMENT  
Arizona State Office  
One North Central Avenue, Suite 800  
Phoenix, Arizona 85004-4427  
[www.blm.gov/az/](http://www.blm.gov/az/)



DEC 11 2019

In Reply Refer To:  
3830 (9200) RM  
AMC449097

CERTIFIED MAIL - RETURN RECEIPT REQUESTED No. 9214 8901 9403 8300 9772 57

## DECISION

ASHLEY PIHLMAN  
317 E 9TH AVE  
MESA, AZ 85210-3717

:  
:  
:

This Decision Affects the Claims  
Shown in the Block Below.

---

AMC449097, AMC449098  
ESW FQ1, ESW FQ2

---

## MINING CLAIMS DECLARED FORFEITED

The mining claims listed above have been declared forfeited as of September 1, 2019, for failure to timely file the required maintenance fee payment or small miner's maintenance fee waiver (waiver).

Claimants are required to pay an annual non-refundable maintenance fee of \$165 per 20 acres or portion thereof, or submit a waiver, on or before September 1 of each year. These requirements were established by 30 U.S.C. 28f-1, as amended, and 43 CFR 3834 and 3835.

Our records do not show receipt of a maintenance fee payment or small miner waiver filed on or before the due date. Therefore, the claims listed above are forfeited.

## Reclamation Requirements

This decision does not relieve you of the liability for reclamation of all areas disturbed by your activities on lands covered by the subject mining claim(s) and/or site(s). After you complete the reclamation, you must notify the authorized officer of the appropriate surface managing agency so that the authorized officer may conduct a final site inspection and determine whether you may be released from liability. If you fail to reclaim the land to the satisfaction of the authorized officer, the surface management agency may cite you for noncompliance under its surface

management regulations. For land administered by the Bureau of Land Management (BLM), if you fail to reclaim the land to the satisfaction of the authorized officer as required in 43 CFR Subpart 3809, the BLM will issue an order of noncompliance under 43CFR 3809.601(a). If you fail to comply with the non-compliance order, BLM may take further action under 43 CFR 3809.604. Failure to conduct reclamation is a prohibited act that may subject you to criminal penalties. See 43 CFR 3809.605(h) and 43 CFR 3809.700.

**Appeal Procedures**

This decision may be appealed to the Interior Board of Land Appeals, Office of the Secretary, in accordance with the regulations contained in 43 CFR, Part 4, and the enclosed Form 1842-1. If an appeal is taken, your notice of appeal must be filed in this office (at the above address) within 30 days from receipt of this decision. The appellant has the burden of showing that the decision appealed from is in error.

If you wish to file a petition pursuant to regulation 43 CFR 4.21 (58 FR 4939, January 19, 1993) for a stay of the effectiveness of this decision during the time that your appeal is being reviewed by the Board, the petition for a stay must accompany your notice of appeal. A petition for a stay is required to show sufficient justification based on the standards listed below. Copies of the notice of appeal and petition for a stay **must** also be submitted to each party named in this decision and to the Interior Board of Land Appeals and to the appropriate Office of the Solicitor (see 43 CFR 4.413) at the same time the original documents are filed with this office. If you request a stay, you have the burden of proof to demonstrate that a stay should be granted.

**Standards for Obtaining a Stay**

Except as otherwise provided by law or other pertinent regulation, a petition for a stay of a decision pending appeal shall show sufficient justification based on the following standards:

- (1) The relative harm to the parties if the stay is granted or denied,
- (2) The likelihood of the appellant's success on the merits,
- (3) The likelihood of immediate and irreparable harm if the stay is not granted, and
- (4) Whether the public interest favors granting the stay.

Please include your AMC serial number(s) on all correspondence. If additional information is required, please contact RéAnn Myers at 602-417-9413.

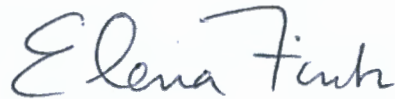

Elena Fink  
Deputy State Director  
Lands, Minerals, and Energy Division

Enclosure(s)

# USPS Tracking®

[FAQs >](#)

**Track Another Package +**

**Tracking Number:** 9214890194038300977257

[Remove X](#)





Your item was delivered to an individual at the address at 2:14 pm on December 13, 2019 in MESA, AZ 85210.

## **Delivered**

December 13, 2019 at 2:14 pm  
Delivered, Left with Individual  
MESA, AZ 85210

[Feedback](#)

[Get Updates](#) 

- [Text & Email Updates](#) 
- [Return Receipt Electronic](#) 
- [Tracking History](#) 
- [Product Information](#) 

[See Less](#) 

## Can't find what you're looking for?





# United States Department of the Interior



BUREAU OF LAND MANAGEMENT

Arizona State Office

One North Central Avenue, Suite 800

Phoenix, Arizona 85004-4427

[www.blm.gov/az/](http://www.blm.gov/az/)

DEC 11 2019

In Reply Refer To:

3830 (9200) RM

AMC449097

CERTIFIED MAIL - RETURN RECEIPT REQUESTED No. 9214 8901 9403 8300 9772 33

## DECISION

AARON M BRAY	:	This Decision Affects the Claims
258 N WINTERHAVEN	:	Shown in the Block Below.
MESA, AZ 85213-8443	:	

---

AMC449097, AMC449098  
ESW FQ1, ESW FQ2

---

## MINING CLAIMS DECLARED FORFEITED

The mining claims listed above have been declared forfeited as of September 1, 2019, for failure to timely file the required maintenance fee payment or small miner's maintenance fee waiver (waiver).

Claimants are required to pay an annual non-refundable maintenance fee of \$165 per 20 acres or portion thereof, or submit a waiver, on or before September 1 of each year. These requirements were established by 30 U.S.C. 28f-1, as amended, and 43 CFR 3834 and 3835.

Our records do not show receipt of a maintenance fee payment or small miner waiver filed on or before the due date. Therefore, the claims listed above are forfeited.

## Reclamation Requirements

This decision does not relieve you of the liability for reclamation of all areas disturbed by your activities on lands covered by the subject mining claim(s) and/or site(s). After you complete the reclamation, you must notify the authorized officer of the appropriate surface managing agency so that the authorized officer may conduct a final site inspection and determine whether you may be released from liability. If you fail to reclaim the land to the satisfaction of the authorized officer, the surface management agency may cite you for noncompliance under its surface

management regulations. For land administered by the Bureau of Land Management (BLM), if you fail to reclaim the land to the satisfaction of the authorized officer as required in 43 CFR Subpart 3809, the BLM will issue an order of noncompliance under 43CFR 3809.601(a). If you fail to comply with the non-compliance order, BLM may take further action under 43 CFR 3809.604. Failure to conduct reclamation is a prohibited act that may subject you to criminal penalties. See 43 CFR 3809.605(h) and 43 CFR 3809.700.

### Appeal Procedures

This decision may be appealed to the Interior Board of Land Appeals, Office of the Secretary, in accordance with the regulations contained in 43 CFR, Part 4, and the enclosed Form 1842-1. If an appeal is taken, your notice of appeal must be filed in this office (at the above address) within 30 days from receipt of this decision. The appellant has the burden of showing that the decision appealed from is in error.

If you wish to file a petition pursuant to regulation 43 CFR 4.21 (58 FR 4939, January 19, 1993) for a stay of the effectiveness of this decision during the time that your appeal is being reviewed by the Board, the petition for a stay must accompany your notice of appeal. A petition for a stay is required to show sufficient justification based on the standards listed below. Copies of the notice of appeal and petition for a stay **must** also be submitted to each party named in this decision and to the Interior Board of Land Appeals and to the appropriate Office of the Solicitor (see 43 CFR 4.413) at the same time the original documents are filed with this office. If you request a stay, you have the burden of proof to demonstrate that a stay should be granted.

### Standards for Obtaining a Stay

Except as otherwise provided by law or other pertinent regulation, a petition for a stay of a decision pending appeal shall show sufficient justification based on the following standards:

- (1) The relative harm to the parties if the stay is granted or denied,
- (2) The likelihood of the appellant's success on the merits,
- (3) The likelihood of immediate and irreparable harm if the stay is not granted, and
- (4) Whether the public interest favors granting the stay.

Please include your AMC serial number(s) on all correspondence. If additional information is required, please contact RéAnn Myers at 602-417-9413.



Elena Fink  
Deputy State Director  
Lands, Minerals, and Energy Division

Enclosure(s)



9200:AMC

449097/Rm

CERTIFIED MAIL™

US Department of the Interior  
Bureau of Land Management  
1 N Central Ave Ste 800  
Phoenix, AZ 85004

USPS CERTIFIED MAIL

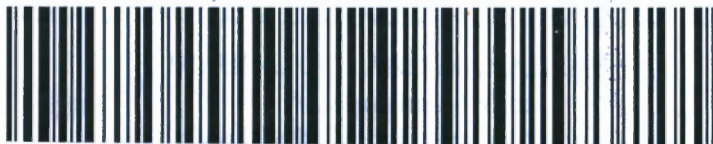

AARON M BRAY  
258 N WINTERHAVEN  
MECA, AZ 85012-9442

UNC  
85213894427

neopost

12/2019

POSTAGE

FIRST-CLASS MAIL

\$06.95<sup>00</sup>

US OFFICIAL MAIL  
\$300 Penalty  
For Private Use

ZIP 85004

041EN1101433

PHOENIX, ARIZONA  
2020 JAN 13 P 3:26

RECEIVED  
STATE OFFICE

NIXIE 850 DE 1 0001/10/20

RETURN TO SENDER  
UNCLAIMED  
UNABLE TO FORWARD

BC: 85004442700 \*1394-12163-12-46

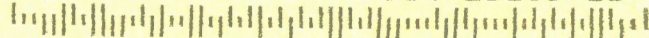



**NOTICE!!**

**These documents have been scanned!**

**Do not place un-scanned documents beneath this notice!**

**Do not remove this notice from this file!**

GPO Jacket No. 560-102  
Print Order 61540  
Rise Business Services, LLC  
Job=AZ15 8/14/2019



Box Number= AZ15230



Claim Begin-End: AMC449097-AMC449098

**3 Transfers**



AZ15230-10

AMC341087-AMC454410

**NO  
DOCUMENTS  
FOUND**

NO DOCUMENTS FOUND  
NO DOCUMENTS FOUND



**NOTICE!!**

**These documents have been scanned!**

**Do not place un-scanned documents beneath this notice!**

**Do not remove this notice from this file!**

GPO Jacket No. 560-102  
Print Order 61540  
Rise Business Services, LLC  
Job=AZ15 8/14/2019



Box Number= AZ15230



Claim Begin-End: AMC449097-AMC449098

**4 Annual Filings**



AZ15230-10

AMC341087-AMC454410



449097

### SUGGESTED FORMAT NOTICE OF INTENT TO HOLD

For Bureau of Land Management Use

Stacey White  
6154 E. Colby St  
Mesa AZ 85205

For County Recorder's Use

Stacey White  
6154 E. Colby St  
Mesa AZ 85205

The undersigned certifies that they intend to hold all claims and/or sites listed on the reverse of this document for the calendar year in which the assessment year ends, and that they have filed or will file a Notice of Intent to Hold in the county where the claim(s) is located.

Filed for calendar year 20 19

Reason for filing a Notice of Intent to Hold instead of an assessment work filing (check one):

- Mill or tunnel sites.
- Claim(s) were located during the current assessment year and I filed a Maintenance Fee Waiver Certification for the upcoming assessment year.
- Maintenance fee was paid to maintain claim(s) during the current assessment year and I filed a Maintenance Fee Waiver Certification for the upcoming assessment year.
- BLM has deferred assessment work (attach copy of decision granting deferment, or pending petition for deferment including date petition was filed).

RECEIVED  
BLM AZ STATE OFFICE  
2018 DEC - 4 P 1: 51  
PHOENIX, ARIZONA

Printed Name of Claimant: Stacey White  
Signature of Claimant: Stacey White  
Address: 6154 E Colby St  
Mesa AZ 85205

State of Arizona

County of Maricopa

Subscribed and sworn to (or affirmed) before me  
this 30 day of November, 20 18.

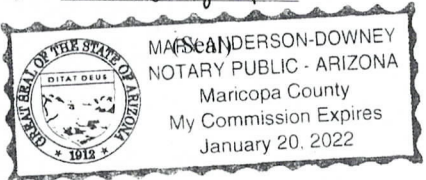

May Anderson Downey  
Notary Public or County Recorder  
(my commission expires 01/20/2022)

Pursuant to 43 U.S.C. 1212 and 18 U.S.C. Section 1001, the filing or recording of a false, fictitious, or fraudulent document with the Bureau of Land Management may result in a fine of up to \$250,000, a prison term not to exceed five years, or both. This information is being collected to enable BLM to determine which claims their owner(s) wish to continue to hold under applicable Federal statute. A response is required to obtain a benefit in accordance with Section 314 of the Federal Land and Policy Management Act of 1976, as amended, 43 U.S.C. 299, and 30 U.S.C. 28F-k, as amended. This authority to collect personal information may be found in DOI Privacy Act System Notice LLM-32. The name and address are required for filing and retrieval purposes. Additional authority: 43 U.S.C. 1601, 43 U.S.C. 1701, and 42 U.S.C. 4601.

#### IMPORTANT NOTICE:

The information may be submitted in this format or its local equivalent. Use of this format is suggested but not required. It is not copyrighted and may be reproduced without restriction.

Because applicable state laws determine certain requirements, check with your local State and Federal agencies to ensure that all requirements are met.

# 4327541

ENTERED  
DEC 18 2018  
BY: RAM

	AMC No.	CLAIM NAME		IMC No.	CLAIM NAME
1.	449097	ESW-FQ1	26.		
2.	449098	ESW-FQ2	27.		
3.			28.		
4.			29.		
5.			30.		
6.			31.		
7.			32.		
8.			33.		
9.			34.		
10.			35.		
11.			36.		
12.			37.		
13.			38.		
14.			39.		
15.			40.		
16.			41.		
17.			42.		
18.			43.		
19.			44.		
20.			45.		
21.			46.		
22.			47.		
23.			48.		
24.			49.		
25.			50.		

RECEIVED  
 BLM AZ STATE OFFICE  
 2010 DEC -4 P 1:51  
 PHOENIX, ARIZONA

If you are filing for more than 50 claims, please attach a separate document listing the other claims.

Processing Fee(s) to be enclosed: \_\_\_\_\_ claim(s) x \$15.00 = \$ 30<sup>00</sup>



UNITED STATES  
DEPARTMENT OF THE INTERIOR  
BUREAU OF LAND MANAGEMENT

**AFFIDAVIT OF ANNUAL ASSESSMENT WORK**

WHEN RECORDED, MAIL DOCUMENT TO:

NAME: Stacey White

ADDRESS: 6154 E. Colby ST

CITY, STATE, ZIP: Mesa AZ 85205

FOR COUNTY RECORDER'S USE

No. of Claims 2  
x \$10/claim  
Total due BLM \$ 20<sup>00</sup>

TO ALL WHOM IT MAY CONCERN:

1. The undersigned certifies that at least \$100 per claim was expended for development, labor and improvements, or equivalent value added, as the annual assessment work for the assessment year ending September 1, 2019 for the following contiguous unpatented mining claim(s), located in the County of LA Paz, in the State of ARIZONA.

BLM Serial No.	Name of Claim	Tp	Rg	Sec	Mer	County Recordation Book and Page No.	Co. Recording Date
AMC-449097	ESW-F01	T04N	13W	28		2006-03759	
AMC-449098	ESW-F02	T04N	13W	28		2006-03759	

RECEIVED  
 BLM AZ STATE OFFICE  
 2010 DEC -4 P 1:51  
 PHOENIX, ARIZONA

2. Type of labor and improvements (specify what was done and give the total value for that labor and improvement to show at least \$100 for each claim). If a geological, geochemical, or geophysical survey was performed, as per 30 U.S.C. 28-1, reference the title of the report of survey, give cost and date of the survey and report, and indicate it was filed with the County Recorder:

Description of Work Performed	Value of Work Performed	Date Work Was Performed
Roadway - Driveway grading	300 <sup>00</sup>	10-1-18
Clear Debris From Location	50 <sup>00</sup>	9-30-18
Grading Quarry -	75 <sup>00</sup>	10-1-18

3. Name and mailing address of each person who performed the labor and improvements:

Name (please print)

Evan White

Current Mailing Address (please print)

550 S. 98<sup>th</sup> PL Mesa AZ 85208

\_\_\_\_\_  
\_\_\_\_\_  
\_\_\_\_\_

\_\_\_\_\_  
\_\_\_\_\_  
\_\_\_\_\_

RECEIVED  
 BLM AZ STATE OFFICE  
 210 DEC - 4 PM 1:51  
 PHOENIX, ARIZONA

4. Name and mailing address of each person who holds and claims the subject mining claim(s) for valuable minerals contained therein. Be sure to indicate if there is a change of address:

Name (please print)

Stacey White

Current Mailing Address (please print)

6154 E. Colby ST, Mesa AZ 85205

Evan White

550 S. 98<sup>th</sup> PL Mesa AZ 85208

Andrew White

6154 E. Colby ST, Mesa AZ 85205

Kathryn White

1111 E. Lincoln St., Mesa AZ 85210

Ashley Pihlman

317 E. 9<sup>th</sup> Ave, Mesa AZ 85210

Aaron Bray

258 N Winterhaven Mesa AZ 85213

Joe Bittinger

1343 W. Joan De Arc Phoenix AZ 85029

Steve Cushman

3215 W Lincoln Phoenix AZ 85009

5. The undersigned testifies that on the date of FEB 6<sup>th</sup>, 2018, all monuments required by law were erected upon the subject claim(s), and all notices required by law were posted on the subject claim(s) or copies thereof were in place, and at said date, each corner monument bore or contained

markings sufficient to appropriately designate the corner of the claim to which it pertains and the name of the claim(s).

I hereby certify under penalty of perjury under the laws of the State of ARIZONA that the foregoing statements are true and correct:

Stacy White Date: 11/30/18  
(Signature of person responsible for above statement)

Title 18 U.S.C. 1001 and 43 U.S.C. 1212 make it a crime for any person knowingly and willfully to make to any department or agency of the United States any false, fictitious or fraudulent statements or representations as to any matter within its jurisdiction.

**Notary Block**

SUBSCRIBED AND SWORN TO before me, this 30 day of November 2018

By: Mary Anderson Downey  
(Signature of Affiant)

Title: Notary

My Commission Expires: 01/20/2022

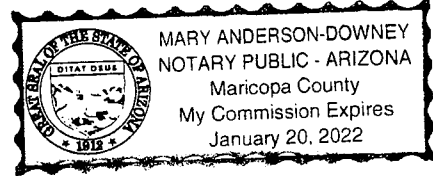

**INSTRUCTIONS**

1. This is an optional form that may be used to satisfy the requirements for the Bureau of Land Management (BLM) under the provisions of 43 U.S.C. §1744 and 30 U.S.C. §28-28d and the regulations thereunder (43 CFR part 3835). Since local and State laws may vary, you should contact your local and State agencies where the claims are located to ensure all applicable laws and requirements are satisfied.
2. The claimant(s) must fill in the date in paragraph 1 for the applicable assessment year and the county and state where the claims are located.
3. All claim names, BLM serial numbers, legal descriptions, and original county recording information must be listed for the claims pertaining to this assessment notice.
4. The claimant(s) must complete paragraph 2 listing all labor or improvements which was performed on or did benefit the subject mining claims. The value and date of the labor or improvements must also be listed. The total amount of labor or improvements can be listed, but the total expenditure must equal at least \$100 for each claim.
5. The names and current mailing addresses of the person(s) performing the labor shall be listed in paragraph 3.
6. The name and current mailing address of each owner (claimant) of the claims shall be listed in paragraph 4. The mailing address shall be the owner's address and not the address of an agent or anyone representing the claimant. Be sure to note if there has been a change of address.
7. Paragraph 5 shall be completed to show the date it was verified that all monuments required by law were properly erected, all notices were posted, and that corners were appropriately designated for all claims listed.
8. An exact legible reproduction or duplicate (other than microfilm or other electronic media) of this affidavit or another type of affidavit of assessment work that you file or will file in the county where each claim is located, must be filed with the BLM on or before December 30 of the calendar year in which the assessment year ends. For mill or tunnel sites, a separate notice of intent to hold must be filed with the BLM on or before December 30. Requirements for filing a notice of intent to hold can be found at 43 CFR 3835.33.
9. A processing fee of \$10 for each claim listed must be remitted to the BLM along with this or any other affidavit of assessment work.

RECEIVED  
BLM STATE OFFICE  
NOV 30 - 4 P.M. 2018  
PHOENIX, ARIZONA



Stacey White  
6154 E. Colby St  
Mesa AZ 85205

PHOENIX AZ 852

01 DEC 2018 PM 11 L



RECEIVED  
BLM AZ STATE OFFICE

2018 DEC -4 P 1:51

PHOENIX, ARIZONA

U.S. Dept of the Interior -  
Bureau of Land Management  
One North Central Ave.  
Suite 800  
Phoenix AZ 85004-4427

**United States Department of the Interior  
Bureau of Land Management  
DIV OF LANDS, MINRLS & ENERGY  
ONE N CENTRAL AVE  
PHOENIX, AZ 85004 -4427  
Phone: 602-417-9200**

Receipt

No: 4327541

<b>Transaction #:</b> 4444163	
<b>Date of Transaction:</b> 12/06/2018	
<b>CUSTOMER:</b>	
STACEY WHITE 6531 E HOBART ST MESA, AZ 85205-4626 US	

LINE #	QTY	DESCRIPTION	REMARKS	UNIT PRICE	TOTAL
1	1.00	LOCATABLE MINERALS / MINING CLAIMS- NOT NEW-UNADJUD, ONE AUTH NO. ONLY / MINING CLAIM MONEY RECEIVED CASES: AMC449097/\$60.00	NOI 2018/2 POL 2018/2	- n/a -	60.00
<b>TOTAL:</b>					<b>\$60.00</b>

PAYMENT INFORMATION			
NOTE: Items will appear on credit card statement as "Bureau of Land Mgmt CO".			
1	AMOUNT:	60.00	POSTMARKED: N/A
	TYPE:	CREDIT CARD	RECEIVED: 12/04/2018
	NAME:	WHITE, STACEY 6531 E HOBART ST MESA AZ 85205-4626 US	
	CARD NO:	XXXXXXXXXXXX5759	AUTH CODE: 110435
	NAME ON CARD:	STACEY WHITE	
	SIGNATURE:		

REMARKS

This receipt was generated by the automated BLM Collections and Billing System and is a paper representation of a portion of the official electronic record contained therein.

UNITED STATES  
DEPARTMENT OF THE INTERIOR  
BUREAU OF LAND MANAGEMENT  
**MAINTENANCE FEE WAIVER CERTIFICATION**

FORM APPROVED  
OMB NO. 1004-0114  
Expires: January 31, 2020

SEE INSTRUCTIONS ON PAGE 2

(367)

449097

*[Handwritten Signature]*

1. This small miner waiver is filed for the assessment year beginning on September 1, 2018 and ending on September 1, 2019.
2. The undersigned and all related parties owned ten or fewer mining claims, mill, or tunnel sites located and maintained on Federal lands in the United States of America on September 1, 2018.
3. The undersigned have performed the assessment work required by law for each mining claim listed prior to filing this waiver and understand that by filing this form, the undersigned must file an affidavit of assessment work with the Bureau of Land Management (BLM) by the December 30th following the filing of this waiver.
4. The undersigned understand that if the assessment work obligation has not yet come due under 30 U.S.C. 28 (for those claims in their first assessment year only), a notice of intent to hold reciting this condition must be recorded by the December 30th following the filing of this waiver.
5. The undersigned understand that mill and tunnel sites may also be listed on this waiver and be waived from payment of the maintenance fee, and that a notice of intent to hold for these sites is required to be filed with the BLM by the December 30th following the filing of this waiver.
6. The undersigned understand and acknowledge that pursuant to 43 U.S.C. 1212 and 18 U.S.C. 1001, the filing or recording of a false, fictitious, or fraudulent document with the BLM may result in a fine of up to \$250,000, a prison term not to exceed five years, or both.
7. The mining claims, mill or tunnel sites for which this waiver from payment of the maintenance fees is requested are:

CLAIM OR SITE NAME	BLM RECORDATION SERIAL NUMBER
1. ESW-FQ1	AMC449097 (913)
2. ESW-FQ2	<del>AMC449097</del> 449098
3.	
4.	
5.	
6.	
7.	
8.	
9.	
10.	

RECEIVED  
BLM AT STATE OFFICE  
2018 AUG 23 P 2:51  
PHOENIX, ARIZONA

The owner(s) (claimants) of the above mining claims and sites are:

Stacey White  
\_\_\_\_\_  
(Owner's Name - Please Print)  
6154 E Colby St  
\_\_\_\_\_  
(Owner's Mailing Address)

*Stacey White*  
\_\_\_\_\_  
(Owner's Signature)  
Mesa AZ 85205  
\_\_\_\_\_  
(City) (State) (Zip Code)

Evan White  
\_\_\_\_\_  
(Owner's Name - Please Print)  
550 S 98TH PLACE  
\_\_\_\_\_  
(Owner's Mailing Address)

*Evan White*  
\_\_\_\_\_  
(Owner's Signature)  
Mesa AZ 85208  
\_\_\_\_\_  
(City) (State) (Zip Code)

Andrew White  
\_\_\_\_\_  
(Owner's Name - Please Print)  
6154 E Colby St  
\_\_\_\_\_  
(Owner's Mailing Address)

*Andrew White*  
\_\_\_\_\_  
(Owner's Signature)  
Mesa AZ 85205  
\_\_\_\_\_  
(City) (State) (Zip Code)

Kathryn White  
\_\_\_\_\_  
(Owner's Name - Please Print)  
1111 E Lindner St  
\_\_\_\_\_  
(Owner's Mailing Address)

*Kathryn White*  
\_\_\_\_\_  
(Owner's Signature)  
Mesa AZ 85210  
\_\_\_\_\_  
(City) (State) (Zip Code)

(Continued on page 2)

ENTERED  
SEP 05 2018  
 BY: *[Signature]*



Ashley Pihlman

(Owner's Name - Please Print)

*Ashley Pihlman*  
(Owner's Signature)

317 E 9TH Avenue

(Owner's Mailing Address)

Mesa

(City)

AZ

(State)

85210

(Zip Code)

Aaron Bray

(Owner's Name - Please Print)

*Aaron Bray*  
(Owner's Signature)

258 N Winterhaven

(Owner's Mailing Address)

Mesa

(City)

AZ

(State)

85213

(Zip Code)

Joe Bittinger

(Owner's Name - Please Print)

*Joe Bittinger*  
(Owner's Signature)

1343 W Joan De Arc

(Owner's Mailing Address)

Phoenix

(City)

AZ

(State)

85029

(Zip Code)

Steve Cushman

(Owner's Name - Please Print)

*Steve Cushman*  
(Owner's Signature)

3215 W Lincoln

(Owner's Mailing Address)

Phoenix

(City)

AZ

(State)

85009

(Zip Code)

18 U.S.C. 1001 and 43 U.S.C. 1212 make it a crime for any person knowingly and willfully to make to any department or agency of the United States any false, fictitious or fraudulent statements or representations as to any matter within its jurisdiction.

INSTRUCTIONS

1. This certification is made under the provisions of 43 U.S.C. § 1744 and 30 U.S.C. §28-28k and the regulations thereunder (43 CFR Part 3830).
2. The claimant(s) must fill in the dates in paragraph 1 for the beginning and ending of the assessment year for which this waiver is sought.
3. The claimant(s) must fill in the date in paragraph 2 for the beginning of the assessment year for which this waiver is sought.
4. All claim and site names and BLM serial numbers must be listed for the mining claims, mill sites, and tunnel sites for which the waiver is sought.
5. All owners of the mining claims, mill sites, and tunnel sites and their addresses must be given.
6. This waiver form must be signed by all the claimants or their designated agent, in original form. If an agent is designated, a notarized designation of agent, signed by all of the claimants with proper address given, must be submitted with this waiver.
7. This form must be filed no later than September 1st for the upcoming assessment year in the BLM State Office where the mining claims or sites are recorded, or the waiver cannot be granted by the BLM. (Example: To obtain a waiver for the assessment year 2012, which begins on September 1, 2011, you must qualify for and file for a waiver no later than September 1, 2011, in the proper BLM State Office.)
8. For all mining claims which require assessment work, you must record an affidavit of labor on or before the December 30th immediately following the filing of this waiver. For all other mining claims or sites waived, you must record a notice of intent to hold on or before the December 30th immediately following the filing of this waiver.
9. Mill and tunnel sites may also be listed on this waiver and be waived from payment of the maintenance fee. A notice of intent to hold for these sites is required to be filed by the December 30th following the filing of this waiver.

RECEIVED  
 BLM AT STATE OFFICE  
 2011 AUG 23 P 2:51  
 PHOENIX, ARIZONA  
 FOR OFFICIAL USE ONLY

White  
6154 E. Colby St.  
Mesa AZ 85205

PHOENIX AZ 852

20 AUG 2018 PM 5 L



RECEIVED  
BLM AZ STATE OFFICE

2018 AUG 23 P 2:51

PHOENIX, ARIZONA

Bureau of Land Management  
Arizona STATE OFFICE  
1 N. Central Ave Ste # 800  
Phoenix AZ 85004

85004#4427 CO#1





**NOTICE!!**

**These documents have been scanned!**

**Do not place un-scanned documents beneath this notice!**

**Do not remove this notice from this file!**

GPO Jacket No. 560-102  
Print Order 61540  
Rise Business Services, LLC  
Job=AZ15 8/14/2019



Box Number= AZ15230



Claim Begin-End: AMC449097-AMC449098

**5 Miscellaneous**



AZ15230-10

AMC341087-AMC454410



**NO  
DOCUMENTS  
FOUND**

NO DOCUMENTS FOUND  
NO DOCUMENTS FOUND

**NOTICE!!**

**These documents have been scanned!**

**Do not place un-scanned documents beneath this notice!**

**Do not remove this notice from this file!**

GPO Jacket No. 560-102  
Print Order 61540  
Rise Business Services, LLC  
Job=AZ15 8/14/2019



Box Number= AZ15230



Claim Begin-End: AMC449097-AMC449098

**6 Location Notices-Amendments and Supporting Documents**



AZ15230-10

AMC341087-AMC454410



# MINING CLAIM STATUS REPORT

Data Entered: 2/15/18 RAM

MTP Checked By: 2/15/18 RAM  
GEO Checked By: 2/15/18 RAM

LEAD SERIAL NUMBER: AMC 449097 thru AMC 449098

### NUMBER OF CLAIMS & TYPE:

LODE \_\_\_\_\_  
PLACER \_\_\_\_\_  
2 ASSOCIATION PLACER  
MILL SITE \_\_\_\_\_  
TUNNEL SITE \_\_\_\_\_

### CHARGES:

Processing Fee @ \$20 = \$ 40  
Location Fee @ \$37 = \$ 74  
Maintenance Fee @ \$155 = \$ 310  
Add'l Maint Fee for Assoc Placer = \$ 2,170  
**SUBTOTAL** \$ \_\_\_\_\_  
Other Fees \$ \_\_\_\_\_  
Other Fees \$ \_\_\_\_\_  
**TOTAL** \$ 2,594

TOTAL ACREAGE: \_\_\_\_\_ Per Claim  
(Placer Only)

NUMBER OF LOCATORS: \_\_\_\_\_

DOCUMENTS RECEIVED VIA: Over-the-Counter [ ] Mail [ X ] TIMELY FILED: Yes [ X ] No [ ]

LEGAL DESCRIPTION: T 4N R 13W SEC 28  
T \_\_\_\_\_ R \_\_\_\_\_ SEC \_\_\_\_\_  
T \_\_\_\_\_ R \_\_\_\_\_ SEC \_\_\_\_\_  
T \_\_\_\_\_ R \_\_\_\_\_ SEC \_\_\_\_\_  
T \_\_\_\_\_ R \_\_\_\_\_ SEC \_\_\_\_\_

BLM [ ] FOREST SERVICE [ ] SUBJ TO PL 359: Yes [ ] No [ ]  
WILDERNESS AREA [ ] \_\_\_\_\_

SPLIT ESTATE: N/A [ ] SX [ ] PX [ ] OTHER [ ] \_\_\_\_\_  
SRHA [ ] Was proper Notice filed if located on SHRA Land? Yes [ ] No [ ]

RECONVEYED MINERALS ON BLM LAND REQUIRE OPENING ORDER FROM 1944 TO 1993:  
Open to Entry On \_\_\_\_\_ N/A [ ]

COMMENTS/STATUS: VOID [ ] PARTIALLY VOID [ ] PVT MINERALS [ ] WITHDRAWN LANDS [ ]  
OTHER [ ] \_\_\_\_\_

[ ] Claimant acknowledges that portions of the following claim(s) site(s) may be void or voidable.

Printed Name of Claimant \_\_\_\_\_ Signature of Claimant \_\_\_\_\_

\*\*\*\*\*FINAL ADJUDICATION\*\*\*\*\*

DATE 7/25/2019 INITIALS JM

AMC 449097



Return to  
Stacey White  
6531 E. Hobart St  
Mesa AZ 85205

**LOCATION NOTICE FOR PLACER MINING CLAIM**

Amendment BLM Serial # \_\_\_\_\_

NOTICE IS HEREBY GIVEN that the ESW #01  
\_\_\_\_\_ placer mining claim has been located by  
Stacey White whose current mailing  
address is 6531 E. Hobart St  
Mesa AZ 85205

RECEIVED  
BLM  
2018 FEB - 9 P 2:12  
PHOENIX, ARIZONA  
BLM  
Date  
Stamp

The general course of this claim is West to East and it is situated in LA PAZ  
County, Arizona. This claim is 2640 feet in length and 2640 feet in width.

160 Total Claim Acreage. This claim runs from the location monument on which this location notice is  
posted at the N corner of the claim approximately 2640 feet in a N direction to the  
N end line and 2640 feet in a E direction to the E end line. This claim is  
marked by four monuments, one at each corner of the claim.

The location monument on which this notice is posted is situated within Section 28, Township  
T4N, Range R13W, Gila Salt River Base and Meridian, Arizona. This claim encompasses  
portions of the following legal subdivision(s) if located by legal subdivision or the following quarter section(s),

section(s), Township(s) and Range(s) NE Corner Section 28 Township T4N  
Range R13W La Paz County, Gila Salt River Base and Meridian, Arizona.

The locality of this claim with reference to some natural object or permanent monument and additional information  
(if any) concerning its locality are as follows: NE QTR of section 28 T4N R13W  
located approx 4-3 miles N of exit 53 on  
Interstate 10

The above information is shown on the attached map.

DATED AND POSTED on the ground this 6 day of February, 2018.

LOCATOR(s)  AGENT

Print Name(s) Stacey White

Signature(s) Stacey White

Form MCF102  
Revised July 2014

ARC449091

MINING CLAIM MAP

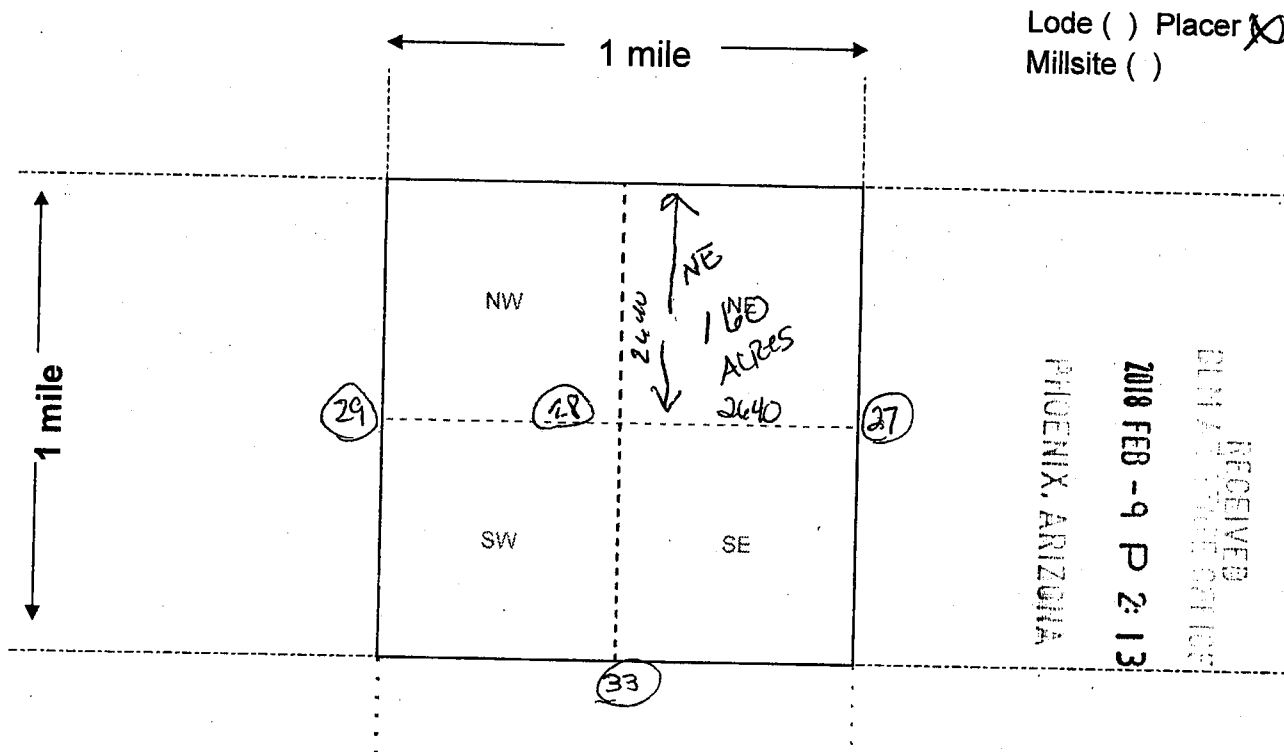

Scale: 1" = 2000 feet



1. The above map depicts the ESW-FQ1 mining claim, which is located in Section (s) 28, Township 4N, Range 13W, Gila and Salt River Base and Meridian, LA PAZ County, Arizona. Total claim acreage is \_\_\_\_\_

2. The type of corner and location monuments used are as follows: Posts of least one and one quarter inches 1 1/4 cross section + pre-trude at least 3ft above ground

3. The bearings and distances in degrees and feet between claim corners and to a public land survey monument are as depicted on the map.

4. If the claim is a placer or millsite claim with exterior limits conforming to legal subdivisions of the public survey, provide a legal description of the claim \_\_\_\_\_

Form MCF100a  
Revised July 2014

This form is available from the Arizona Geology Survey and may be reproduced.

AHC449097

LIST OF CLAIMANTS FOR THE FOLLOWING DESCRIBED CLAIMS SITUATED IN LA PAZ COUNTY, ARIZONA

CLAIM ESW-FQ1

WHICH IS NE QUARTER OF SECTION 28 TOWNSHIP T4N RANGE R13W HARRISBURG VALLEY  
QUADRANGLE, LA PAZ COUNTY ARIZONA APPROX 160 ACRES

CLAIM ESW-FQ2

WHICH IS THE SE QUARTER OF SECTION 28 TOWNSHIP T4N RANGE R13W HARRISBURG VALLY  
QUADRANGLE LA PAZ COUNTY, ARIZONA APPROX 160 ACRES

Stacey White  
6531 E Hobart St  
Mesa AZ 85205

Kathryn White  
6531 E Hobart St  
Mesa AZ 85205

Andrew White  
860 E Brown Rd Unit 53  
Mesa AZ 85203

Aaron Bray  
258 N Winterhaven  
Mesa AZ 85213

Ashley Pihlman  
317 E 9<sup>th</sup> Avenue  
Mesa AZ 85210

Evan White  
550 S 98<sup>th</sup> Place  
Mesa AZ 85208

Joe Bittinger  
1345 W Joan De Ar  
Phoenix AZ 85029

Steve Cushman  
3215 W Lincoln  
Phoenix AZ 85009

PHOENIX, ARIZONA

2010 FEB -9 P 2:13

RECEIVED  
DLM ARIZONA OFFICE

AHC449097



Return to  
Stacey White  
6531 E. Hubert St  
Mesa AZ 85205

**LOCATION NOTICE FOR PLACER MINING CLAIM**

Amendment BLM Serial # \_\_\_\_\_

NOTICE IS HEREBY GIVEN that the ESW F02

\_\_\_\_\_ placer mining claim has been located by

Stacey White whose current mailing

address is 6531 E. Hubert St

Mesa AZ 85205

RECEIVED BLM FIELD OFFICE 2018 FEB - 9 P 2:13 PHOENIX, ARIZONA	BLM Date Stamp
---	----------------------

The general course of this claim is WEST TO EAST and it is situated in LA PAZ County, Arizona. This claim is 2640 feet in length and 2640 feet in width.

160 Total Claim Acreage. This claim runs from the location monument on which this location notice is posted at the S corner of the claim approximately 2640 feet in a S direction to the 2640 end line and 2640 feet in a E direction to the E end line. This claim is marked by four monuments, one at each corner of the claim.

The location monument on which this notice is posted is situated within Section 28, Township T4N, Range R13W, Gila Salt River Base and Meridian, Arizona. This claim encompasses

portions of the following legal subdivision(s) if located by legal subdivision or the following quarter section(s), section(s), Township(s) and Range(s) SE QTR Sec 28 Township T4N R13W  
LA PAZ County, Gila Salt River Base and Meridian, Arizona.

The locality of this claim with reference to some natural object or permanent monument and additional information (if any) concerning its locality are as follows: SE QTR of section 28 T4N, R13W  
is located approx 4.3 miles north exit 53  
Instate 10

The above information is shown on the attached map.

DATED AND POSTED on the ground this 6 day of February, 2018.

LOCATOR(s)  AGENT

Print Name(s) \_\_\_\_\_

Signature(s) \_\_\_\_\_

Form MCF102  
Revised July 2014

AHC449098

**MINING CLAIM MAP**

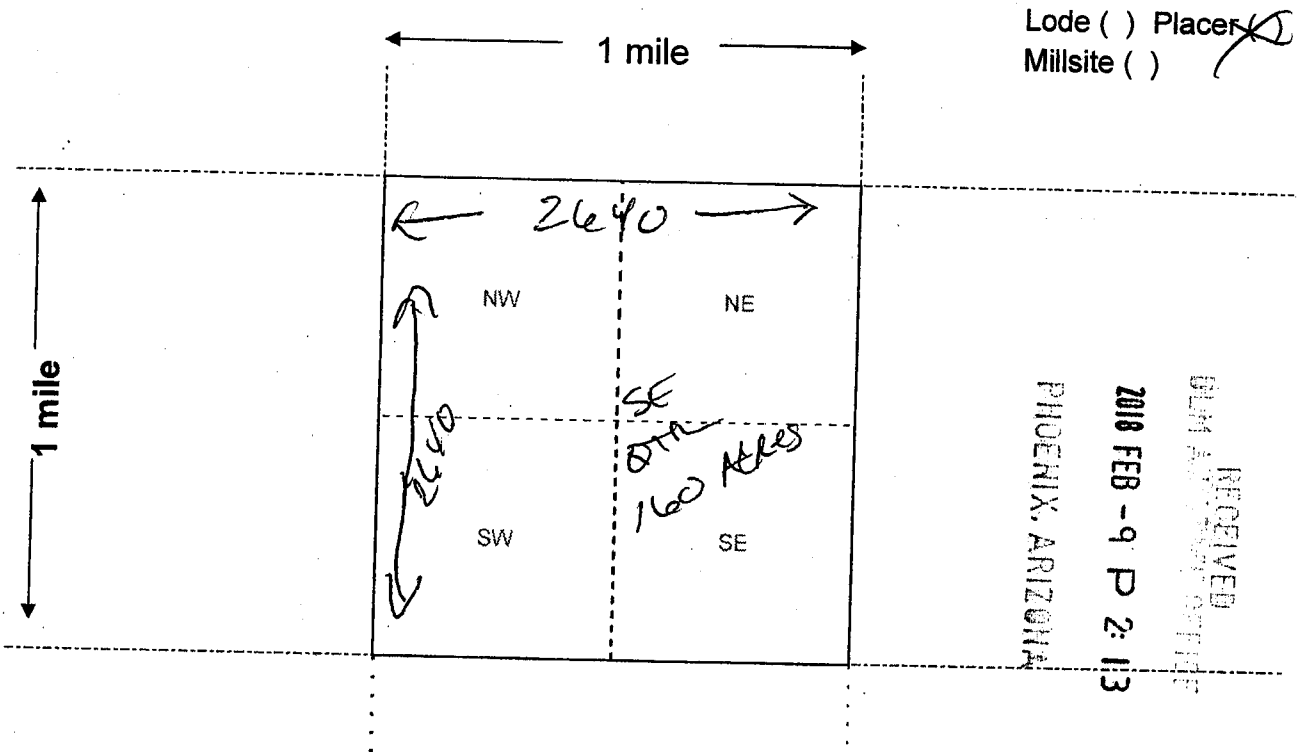

Scale: 1" = 2000 feet



1. The above map depicts the ESW F02 mining claim, which is located in Section (s) 28, Township 4 N, Range 13 W, Phoenix Valley Gila and Salt River Base and Meridian, LA PAZ County, Arizona. Total claim acreage is 160
2. The type of corner and location monuments used are as follows: Post at least one end one gtr 1 1/4 in cross section + protruding at least 3ft above ground.
3. The bearings and distances in degrees and feet between claim corners and to a public land survey monument are as depicted on the map.
4. If the claim is a placer or millsite claim with exterior limits conforming to legal subdivisions of the public survey, provide a legal description of the claim \_\_\_\_\_

AHCH49098

Form MCF100a  
Revised July 2014

This form is available from the Arizona Geology Survey and may be reproduced.

LIST OF CLAIMANTS FOR THE FOLLOWING DESCRIBED CLAIMS SITUATED IN LA PAZ COUNTY, ARIZONA

CLAIM ESW-FQ1

WHICH IS NE QUARTER OF SECTION 28 TOWNSHIP T4N RANGE R13W HARRISBURG VALLEY  
QUADRANGLE, LA PAZ COUNTY ARIZONA APPROX 160 ACRES

CLAIM ESW-FQ2

WHICH IS THE SE QUARTER OF SECTION 28 TOWNSHIP T4N RANGE R13W HARRISBURG VALLY  
QUADRANGLE LA PAZ COUNTY, ARIZONA APPROX 160 ACRES

Stacey White  
6531 E Hobart St  
Mesa AZ 85205

Kathryn White  
6531 E Hobart St  
Mesa AZ 85205

Andrew White  
860 E Brown Rd Unit 53  
Mesa AZ 85203

Aaron Bray  
258 N Winterhaven  
Mesa AZ 85213

Ashley Pihlman  
317 E 9<sup>th</sup> Avenue  
Mesa AZ 85210

Evan White  
550 S 98<sup>th</sup> Place  
Mesa AZ 85208

Joe Bittinger  
1345 W Joan De Arc  
Phoenix AZ 85029

Steve Cushman  
3215 W Lincoln  
Phoenix AZ 85009

PHOENIX, ARIZONA

2018 FEB - 9 P 2:13

RECEIVED  
DUMA STATE OFFICE

AHC449098



Input Parameters for Geographic Report with Land

System Id = CR

Admin State = AZ

Geo State =

Casetype Begins With

Case Disp Txt = AUTHORIZED, CANCELLED, EXPIRED, PENDING, REJECTED, VOID, WITHDRAWN

Mer Twp Rng =

Section =

Mtrs = 14 0040N 0130W 028, 14 0040N 0130W 999

Commodity =

Commodity Txt =

Pending Org =

Pend Org Decode =

Total Rows Returned: 4

RUN TIME: 10:31 AM

UNITED STATES DEPARTMENT OF INTERIOR  
BUREAU OF LAND MANAGEMENT  
GEOGRAPHIC REPORT WITH LAND  
Sorted by Serial Number

RUN DATE: 02/15/2018  
Page 1 of 1

Adm State: AZ

Serial Number: AZA 034939  
Total Case Acres: 7.250

<u>Casetype</u>	<u>Case Disp</u>	14	0040N	0130W	<u>Sect</u>	<u>Sur Typ</u>	<u>Sur Num</u>	<u>Suff</u>	<u>Subdivision</u>	<u>Act Pend</u>
361113	EXPIRED				028	PROT PROT			N2NWSE,NWNESE,SESWNE; SWSENE;	

Serial Number: AZA 035697  
Total Case Acres: 1.000

<u>Casetype</u>	<u>Case Disp</u>	14	0040N	0130W	<u>Sect</u>	<u>Sur Typ</u>	<u>Sur Num</u>	<u>Suff</u>	<u>Subdivision</u>	<u>Act Pend</u>
281001	AUTHORIZED				028	FF FF FF FF FF			E2NW (WITHIN); E2SW (WITHIN); N2NE (WITHIN); NWNW (WITHIN); NWSE (WITHIN);	Y Y Y Y Y

Serial Number: AZA 036858  
Total Case Acres: 85.516

<u>Casetype</u>	<u>Case Disp</u>	14	0040N	0130W	<u>Sect</u>	<u>Sur Typ</u>	<u>Sur Num</u>	<u>Suff</u>	<u>Subdivision</u>	<u>Act Pend</u>
281001	AUTHORIZED				028	ALIQ ALIQ			NWNENE,NWNE,W2SWNW; W2NWSE,SENESEW,E2SESW;	

